



2021 ANNUAL REPORT

FRIENDS OF FORMAN CHRISTIAN COLLEGE



A NOTE FROM FORMAN CHRISTIAN COLLEGE



Dr. Jonathan Addleton
Rector
Forman Christian College

What a joy it was to see students return to campus on June 7 to start the final four weeks of the 2021 spring semester! While limited numbers of faculty and staff continued to work on campus all year, students -- the heart of any university -- were notable by their physical absence.

In fact, only university students with "even" ID numbers returned in June while those with "odd" ID numbers continued to receive instruction on-line. Two weeks later, roles were reversed, highlighting the main features of a "blended" system involving in-person and on-line instruction.

While 2020-2021 will always be remembered as a year

dominated by COVID-19, the Forman family demonstrated its resilience in many gratifying ways. Importantly, Forman was ranked by Pakistan's Higher Education Commission (HEC) as one of the top universities in the country in terms of its ability to provide on-line instruction.

Friends of Forman who have contributed to strengthening Forman's IT systems in recent years played a big part in this success. At the same time, the generosity displayed during the Friends COVID-19 appeal raising almost \$40,000 in emergency funds also helped so many.

Relying on the Pakistan public health system to provide free vaccines, Friends of Forman

emergency funds were used for a range of other pandemic-related purposes including educational materials, testing, protective gear and related equipment for Mercy Health Center. Separately, scholarship funding was directed toward students and families directly affected by COVID-19.

Looking ahead, Forman's enrollment and budget situation are both in an encouraging place as we find our way through the pandemic. Looking back, we are grateful for your prayerful support through Friends of Forman which has made this possible.

A handwritten signature in black ink that reads "Jonathan S. Addleton".

"I am so grateful for Dr. Jonathan Addleton's appointment as rector even as Forman continued to educate students during the pandemic. His leadership, following Dr. Jim Tebbe's retirement, was just what was needed to stay the course. Please continue to pray for the university, Dr. Addleton, and his whole team as they serve Pakistan with Forman's unique interfaith model of higher education."

Rev. Samuel A. Schreiner III
Executive Director, Friends of Forman Christian College



FRIENDS OF FORMAN

2020-21 FINANCIALS

FINANCIAL IMPACT OF SUPPORT FOR FCCU
\$6,064,814 = 100%

REVENUE BY SOURCE
\$3,292,216

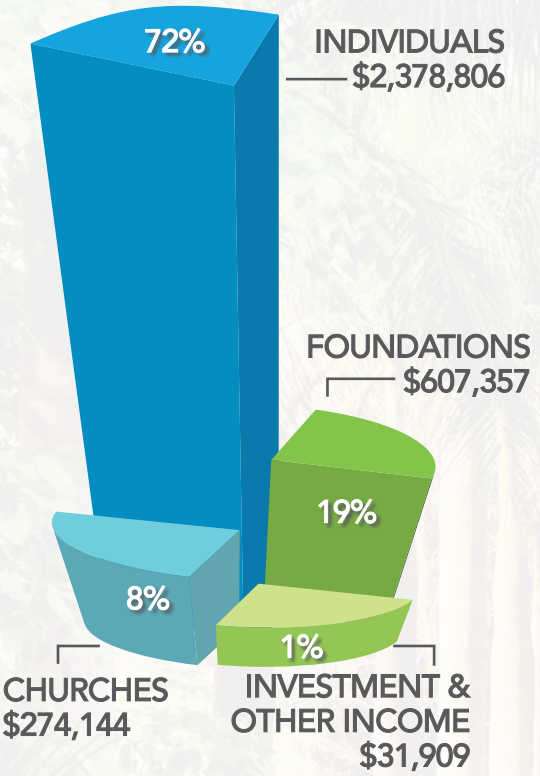

EXPENDITURES
\$6,629,271

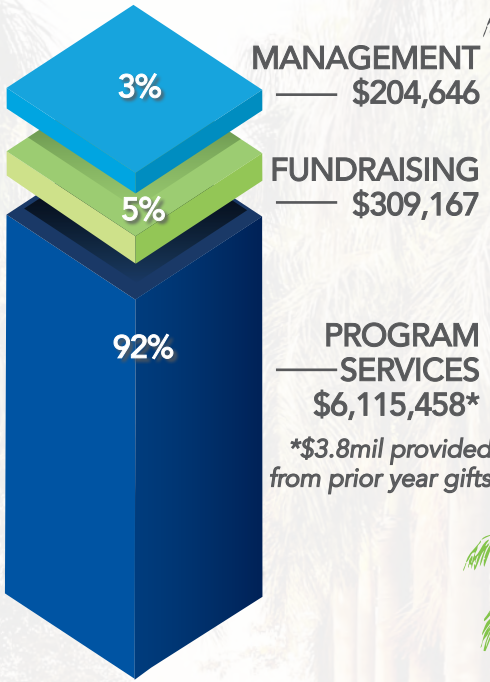

CAMPUS CENTER/LIBRARY PROJECT
\$4,438,500 = 73%

OTHER CAPITAL PROJECTS
\$480,950 = 8%

SCHOLARSHIPS
\$463,297 = 7%

LEADERSHIP & FACULTY SUPPORT
\$363,089 = 6%

OTHER DIRECT FCCU SUPPORT
\$279,451 = 5%

EMERGENCY COVID-19 ASSISTANCE
\$39,527 = 1%

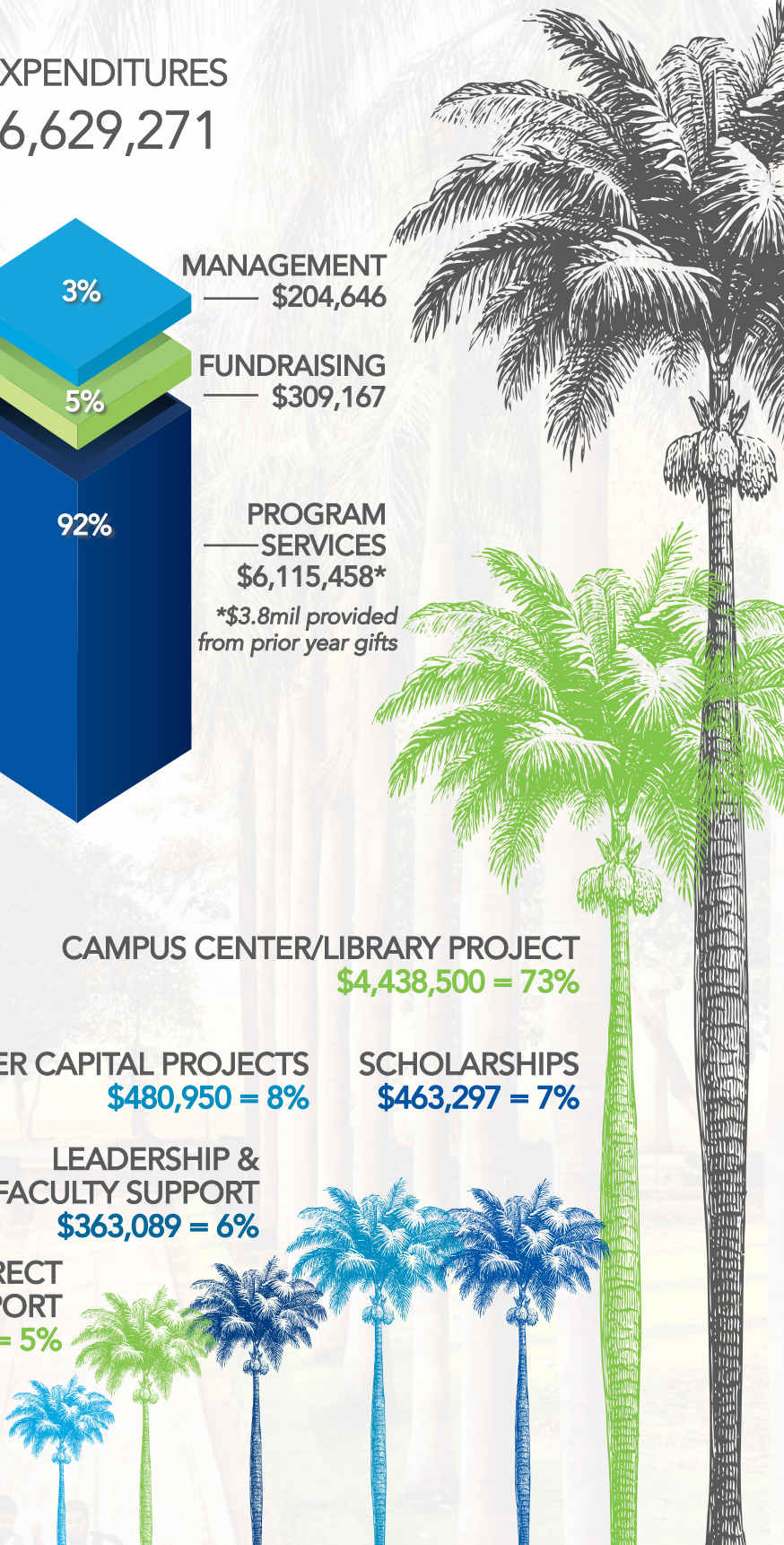

DONOR HIGHLIGHTS

TARIQ & SHERRY CHAUDHRY

Mohammad (Tariq) Chaudhry grew up in Lahore, Pakistan and graduated from FC College in 1971. He met his wife, Sherry, while working in Texas.

Family trips to Pakistan helped Sherry see the importance of educating women which led her to serve on the Friends of Forman board. Now she and Mohammad are funding the **Sherry & Tariq Chaudhry Family Endowment Fund for Women** at Forman.

“Creating this scholarship through Friends of Forman will give young women opportunities to improve their lives, their family, and help a country see the value of women while supporting their efforts to earn their rights in society.”



UREEM & NEHEL JAMES

Last year Ureem and Nehel James married and moved to the Washington, DC area. Pakistani by birth, they met as college students while studying in the US. Knowing the needs and challenges for Christians in their home country, they now make a monthly gift to Friends of Forman for scholarships.

“Supporting scholarships for Christians at FC College is important for us because we see the Christian struggle in Pakistan as a

multi-faceted problem. We believe that having an educated and qualified Christian community is necessary to bridge the economic gap. Forman Christian College is vital to this mission.”



HOW CAN YOU HELP?

Tax-deductible donations can be made by sending a check to our office address or online at FriendsOfForman.org/Donate. Here, you can make a one-time gift or establish a recurring donation via credit card or many other new methods:

A monthly recurring donation adds up to a larger gift and is an easy way to support student scholarships! Online donations can now be managed in the [FFCC Donor Portal](#). Please include us in your prayers, and share our information with your family, friends, or church mission team. For information on making a stock gift or estate planning, please email Executive Director Sam Schreiner at sschreiner@friendsofforman.org or phone 866-460-6313 x102. Forman Christian College thanks you for your gifts!



HONOR ROLL OF CHURCH DONORS

In 2020-2021, FCCU received gifts from the churches and their foundations included here. We thank them for their benevolent support and partnership in this important mission. Their generosity is exemplary of the FCCU motto, "by love serve one another."

- | | | |
|--|--|---|
| Bethany Covenant Church
Bedford NH | First Presbyterian Church
Georgetown TX | Nassau Presbyterian Church
Princeton NJ |
| Bethesda Presbyterian Church
Aberdeen NC | First Presbyterian Church
Lakeland FL | National Presbyterian Church
Washington DC |
| Bradley Hills Presbyterian Church
Bethesda MD | First Presbyterian Church
Nashville TN | Noroton Presbyterian Church
Darrien CT |
| Bryn Mawr Presbyterian Church
Bryn Mawr PA | First Presbyterian Church
Newport RI | Oxford Presbyterian Church
Oxford OH |
| College Church in Wheaton
Wheaton IL | First Presbyterian Church
Quincy FL | Peachtree Church
Atlanta GA |
| College Park Church
Indianapolis IN | First Presbyterian Church
Redlands CA | Presbyterian Church (USA)
Louisville KY |
| Davidson United Methodist
Davidson NC | First Presbyterian Church
Rochester MN | Presbyterian Church of Ireland
Belfast Northern Ireland |
| East Liberty Presbyterian Church
Pittsburgh PA | First Presbyterian Church
St. Petersburg FL | Presbyterian Church of Los Gatos
Los Gatos CA |
| Eastminster Presbyterian Church
Pittsburgh PA | Ginter Park Presbyterian Church
Richmond VA | Prospect Presbyterian Church
Maplewood NJ |
| First Baptist Church
Derry NH | Good Shepherd Presbyterian Church
Chicago IL | Second Presbyterian Church
Lexington KY |
| First Presbyterian Church
Allentown PA | Grace Presbyterian Church
Columbus GA | South Highland Presbyterian
Birmingham AL |
| First Presbyterian Church
Bloomsburg PA | Independent Presbyterian Church
Birmingham AL | Springdale Presbyterian Church
Louisville KY |
| First Presbyterian Church
Bonita Springs FL | Kearsarge Community Presbyterian
New London NH | Westwood Presbyterian Church
Los Angeles CA |
| First Presbyterian Church
Gainesville GA | La Cañada Presbyterian Church
La Cañada CA | |

FCC 2020-21 SCHOLARSHIPS AT A GLANCE



\$1,307,136

TOTAL SCHOLARSHIPS PROVIDED TO STUDENTS



12%

INCREASE IN SCHOLARSHIPS FROM PREVIOUS YEAR



\$1,014

COST OF ROOM AND BOARD ON CAMPUS



\$250 - \$4,025

RANGE OF SCHOLARSHIPS AWARDED TO STUDENTS



2,265

TOTAL STUDENTS RECEIVING FINANCIAL AID

FCCU 5 YEAR GROWTH

SCHOLARSHIPS GRANTED (SHOWN IN PAKISTANI RUPEES)

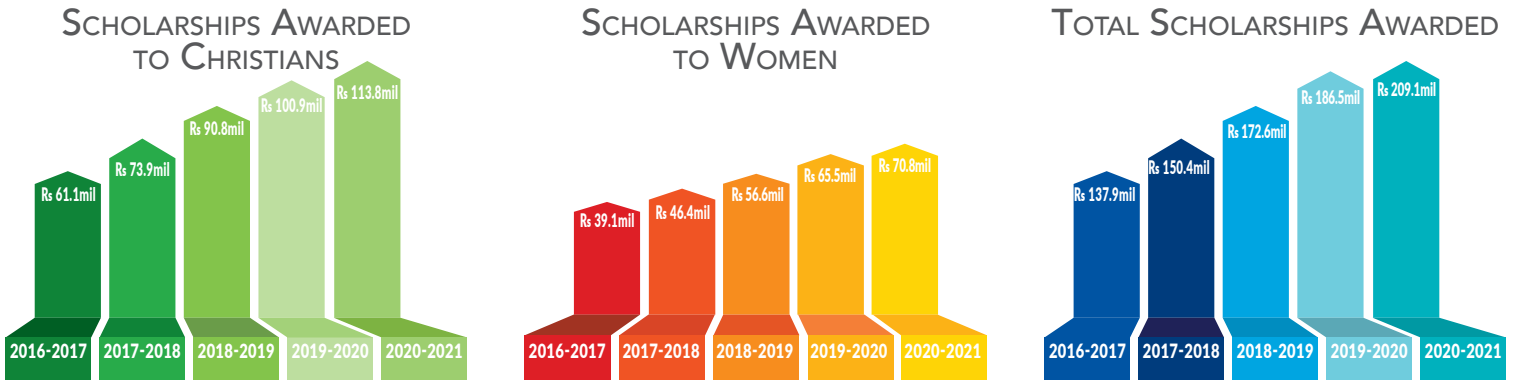

ENROLLMENT TRENDS

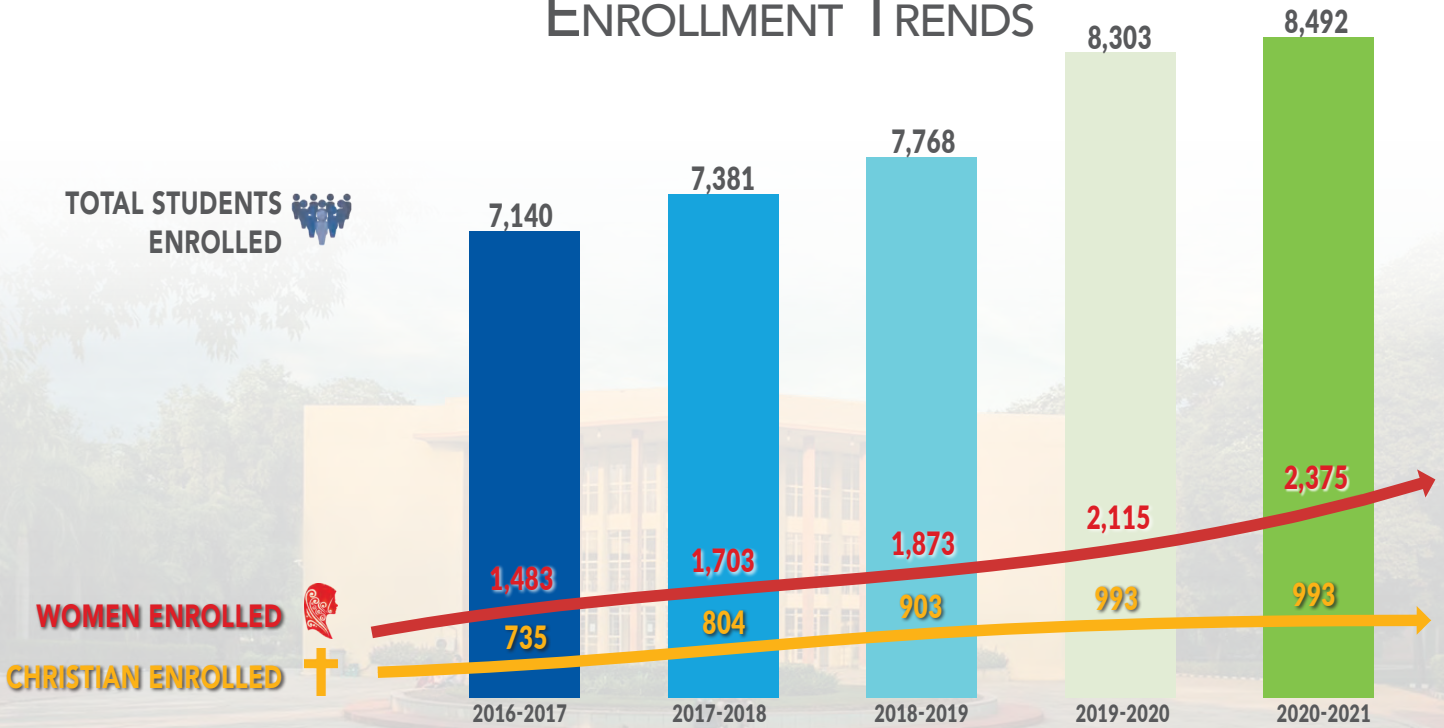

“A lot of people and family members have hopes from me to enlighten my family’s name and community. My father is a peasant by profession and the only earning member of the family. We are four brother and sisters and all of us are pursuing our education.

I got COVID-19 and my health condition was very serious. I had no strength to even read the notes provided by my instructors. At the same time, all markets were closed due to lockdown and my father didn’t had a chance to sell the crops. We suffered heavy losses. With time, I recovered and now I am physically fit, but I do not have the resources to pay my tuition fee so I applied for Financial Aid.” - Zakyass

2020-2021 STUDENT STATISTICS

GRADUATION OVERVIEW

101
CHRISTIAN
GRADUATES



371
FEMALE
GRADUATES



876
TOTAL
GRADUATES



ENROLLMENT BY PROGRAM

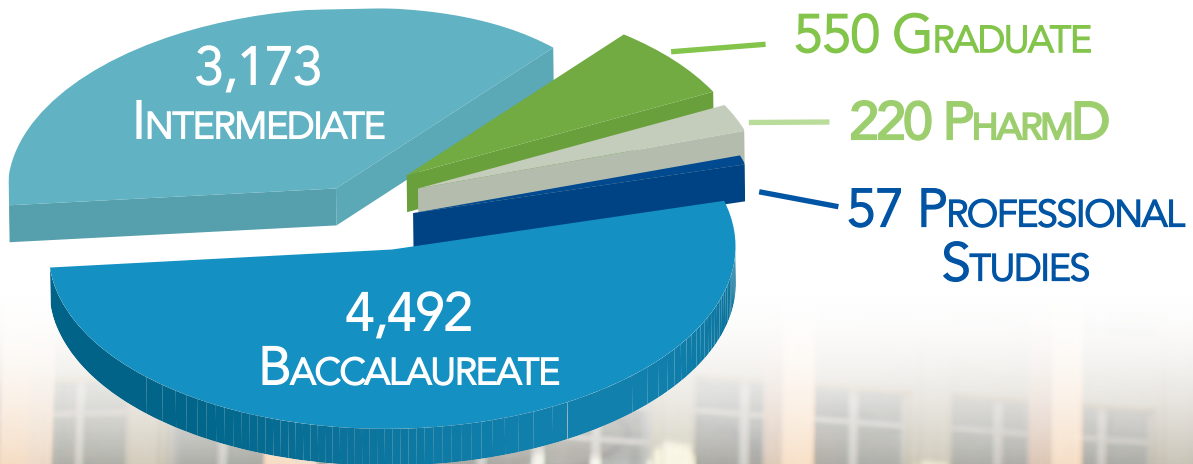

"After my father's death in 2012, my mother started working as a schoolteacher but her salary wasn't enough to carry out all the expenses and we started living with our grandmother. All of my academic expenses are managed by my uncle. FCCU's fee was not affordable for us, so I applied for financial aid in order to continue my education. I am so grateful to FCCU for this financial support.

I am pursuing a degree in Biotechnology and have always been inclined towards the field of medicine. I aspire to promote open science programs and schools in Pakistan which are extremely rare to be found." - *Rauhah*



Donate and manage your gifts online: <https://FriendsOfForman.org/Donate>

“Over the past 11 years as President of the Presbyterian Foundation, I’ve seen or reviewed countless benevolent organizations that donors support. Certain ones unquestionably stand out. Forman Christians College is one of those organizations.

Located in Lahore, Pakistan, Forman is in a place often associated with conflict and unrest. Yet when you drive through its gates from the dusty streets of the city, you are immediately calmed and inspired by the green gardens and dignified campus that serves its 8,000 students. Having met with the students and reviewed the programs and even finances of Forman Christian College, **I was deeply impressed that the school uses its resources wisely, efficiently, and responsibly.** Most impressive to me at Forman, though, is how the largely **Muslim student population and its Christian students as well as students of other faiths come together every day to learn**, but also to make and enjoy deep and lasting friendships with one another long into the future.

In an age of so much acrimony, Forman Christian College is training tomorrow’s leaders in an environment of peace, care and mutual respect. I view Forman Christian College as a true beacon of hope for the future. It’s worthy of your gifts.”



Tom Taylor
President & CEO
Presbyterian Foundation

FRIENDS OF
FORMAN
CHRISTIAN
COLLEGE



Supporting Quality Higher Education in Pakistan

Mailing Address: 3434 Roswell Road NW | Atlanta, GA | 30305

Phone: 866-460-6313

Email: info@FriendsOfForman.org

Website: www.FriendsOfForman.org



All campus and student photos in this document were taken by Anil Joseph
(Forman Christian College Official Photographer).